

Sunderland Connect 700

From 25 June - 16 September 2016

Monday to Friday

| | | | | | | | | | | | |
|--|---|------|------|------|------|------|------|--------------------------------------|----|----|----|
| Park Lane Interchange (Stand G) | M | 0717 | 0742 | 0812 | 0840 | 0910 | 0940 | Then at these minutes past each hour | 10 | 30 | 50 |
| City Campus - Chester Road | | 0719 | 0744 | 0814 | 0842 | 0912 | 0942 | | 12 | 32 | 52 |
| Royal Hospital/Clanny House | H | 0725 | 0750 | 0820 | 0848 | 0918 | 0948 | | 18 | 38 | 58 |
| City Campus Travel Hub | | 0731 | 0756 | 0826 | 0854 | 0924 | 0954 | | 24 | 44 | 04 |
| Park Lane Interchange Arr | M | 0734 | 0759 | 0829 | 0857 | 0927 | 0957 | | 27 | 47 | 07 |
| Park Lane Interchange Dep (Stand V) | | 0736 | 0801 | 0831 | 0859 | 0929 | 0959 | | 29 | 49 | 09 |
| St Peters Station/Monkwearmouth Museum | M | 0741 | 0806 | 0836 | 0904 | 0934 | 1004 | | 34 | 54 | 14 |
| Roker Seafront | | --- | --- | --- | --- | 0942 | 1012 | | 42 | 02 | 22 |
| St Peters Campus/National Glass Centre | | 0749 | 0814 | 0844 | 0914 | 0949 | 1019 | | 49 | 09 | 29 |
| West Sunniside | | 0754 | 0819 | 0849 | 0919 | 0954 | 1024 | | 54 | 14 | 34 |
| Park Lane Interchange | M | 0800 | 0825 | 0855 | 0925 | 1000 | 1030 | | 00 | 20 | 40 |

| | | | | | | |
|------|------|------|------|------|------|------|
| 1610 | 1640 | 1710 | 1740 | 1810 | --- | --- |
| 1612 | 1642 | 1712 | 1742 | 1812 | --- | --- |
| 1618 | 1648 | 1718 | 1748 | 1818 | --- | --- |
| 1624 | 1654 | 1724 | 1754 | 1824 | --- | --- |
| 1627 | 1657 | 1727 | 1757 | 1827 | --- | --- |
| 1629 | 1659 | 1729 | 1759 | 1829 | 1912 | 1942 |
| 1634 | 1704 | 1734 | 1804 | 1834 | 1917 | 1947 |
| 1642 | 1712 | 1742 | 1812 | 1842 | --- | --- |
| 1649 | 1719 | 1749 | 1819 | 1849 | 1923 | 1953 |
| 1654 | 1724 | 1754 | 1824 | 1854 | 1928 | 1958 |
| 1700 | 1730 | 1800 | 1830 | 1900 | 1934 | 2004 |

Saturday

| | | | | |
|---|---|------|------|------|
| Park Lane Interchange (Stand G) | M | 0910 | 0940 | 1010 |
| City Campus - Chester Road | | 0912 | 0942 | 1012 |
| Royal Hospital/Clanny House | H | 0918 | 0948 | 1018 |
| City Campus Travel Hub | | 0924 | 0954 | 1024 |
| Park Lane Interchange Arr | M | 0927 | 0957 | 1027 |
| Park Lane Interchange Dep (Stand V) | | 0929 | 0959 | 1029 |
| St Peter's Station/Monkwearmouth Museum | M | 0934 | 1004 | 1034 |
| Roker Seafront | | 0942 | 1012 | 1042 |
| St Peters Campus/National Glass Centre | | 0949 | 1019 | 1049 |
| West Sunniside | | 0954 | 1024 | 1054 |
| Park Lane Interchange | M | 1000 | 1030 | 1100 |

| | | | | | |
|----|----|------|------|------|------|
| 40 | 10 | 1740 | 1810 | ---- | ---- |
| 42 | 12 | 1742 | 1812 | ---- | ---- |
| 48 | 18 | 1748 | 1848 | ---- | ---- |
| 54 | 24 | 1754 | 1854 | ---- | ---- |
| 57 | 27 | 1757 | 1857 | ---- | ---- |
| 59 | 29 | 1759 | 1829 | 1912 | 1942 |
| 04 | 34 | 1804 | 1834 | 1917 | 1947 |
| 12 | 42 | 1812 | 1842 | ---- | ---- |
| 19 | 49 | 1819 | 1849 | 1923 | 1953 |
| 24 | 54 | 1824 | 1854 | 1928 | 1958 |
| 30 | 00 | 1830 | 1900 | 1934 | 2004 |

Sunday

| | | | | | |
|------|------|----|----|------|------|
| 1040 | 1110 | 40 | 10 | 1640 | 1710 |
| 1042 | 1112 | 42 | 12 | 1642 | 1712 |
| 1048 | 1118 | 48 | 18 | 1648 | 1718 |
| 1054 | 1124 | 54 | 24 | 1654 | 1724 |
| 1057 | 1127 | 57 | 27 | 1657 | 1727 |
| 1059 | 1129 | 59 | 29 | 1659 | 1729 |
| 1104 | 1134 | 04 | 34 | 1704 | 1734 |
| 1112 | 1142 | 12 | 42 | 1712 | 1742 |
| 1119 | 1149 | 19 | 49 | 1719 | 1749 |
| 1124 | 1154 | 24 | 54 | 1724 | 1754 |
| 1130 | 1200 | 30 | 00 | 1730 | 1800 |

How to get in touch with Nexus

By post

Customer Services
Nexus
Nexus House
St James Boulevard
Newcastle upon Tyne
NE1 4AX

Online

nexus.org.uk/contactus



By phone

0191 20 20 747
8.00am to 6.00pm
7 days a week

In person

Our TravelShops are open 5 days a week

Central Station Metro station
Gateshead Interchange
Haymarket Metro station
North Shields Metro station
Park Lane Interchange
South Shields 34-36 Fowler Street

Summer 2016
To Roker Seafront 7 days a week



Roker Seafront • National Glass Centre
Aquatic Centre • Sunderland Museum &
Winter Gardens • University • City Centre

From 25 June to 16 September 2016



Family day ticket - £5.00



V I S I T S U N D E R L A N D



Sunderland Connect is your route to great days out in Sunderland. Whether you're visiting the city, live, work or study in Sunderland, Sunderland Connect can take you to a whole host of fun attractions and destinations.

• Roker beach

Grab your bucket and spade and head to Sunderland's seaside. Ideal for good old fashioned fun in golden sands; followed by a bite to eat in one of the great seafront cafes or restaurants.

• Sunderland Museum & Winter Gardens

Learn all about Sunderland's fascinating history, from pre-history to industrial supremacy. Savour the exquisite art collection or take a tree top walk in the Winter Gardens... just remember to watch out for the dinosaurs!

• Empire Theatre

If you want the very best West End shows that will leave you stunned and bring out the goose bumps then you want Sunderland Empire

Theatre. It's the biggest and best theatre in the North East with shows like Joseph and The Amazing Technicolor Dreamcoat, Sister Act, Cats and The Sound of Music.

• National Glass Centre

You'll never look at glass in the same way again feel the heat at the free glass blowing demonstrations, learn about how Sunderland led the way in glass from the 7th Century and see amazing glass and ceramic art. Don't miss tasty food and drinks in The Glass Yard or great gifts either.

• Stadium of Light

Get to all of the Sunderland AFC home games without hassle. Or you could see behind the scenes and see the stadium as the players and manager do with an exciting Stadium Tour.

• St. Peter's Church

The Anglo-Saxon church is one of the most important sites in early Christian history with parts dating back to 674AD. See where Bede and Benedict Biscop set the date of Easter, learn about the monastery they founded and grew before a break at Bede's Bakehouse coffee shop.

• Monkwearmouth Station Museum

The impressive stone columns and statement architecture of this station are a gateway to discovering Sunderland's transport history. Loads of fun and activities aimed at younger visitors too.

• Sunderland Aquatic Centre

Home to the North East's only 50m swimming pool, plus a diving pool and split-level fitness centre. The programme offers a choice of swimming activities, including family fun float sessions and a soft play area.

• FabLab Sunderland

This is a place where anyone can make (almost) anything. The unique venue combines a workspace, community makerspace and learning zone – encouraging artists, inventors, students and businesses to collaborate, exchange ideas and make things. Linked to a global network of 500 other FabLabs.

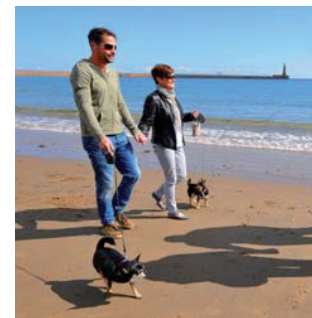

**see it
do it
Sunderland**

For more information on these attractions and to find out what other things you can see and do in Sunderland visit

www.seeitdoitsunderland.co.uk

/seeitdoitsunderland

@SeeitDoitSund

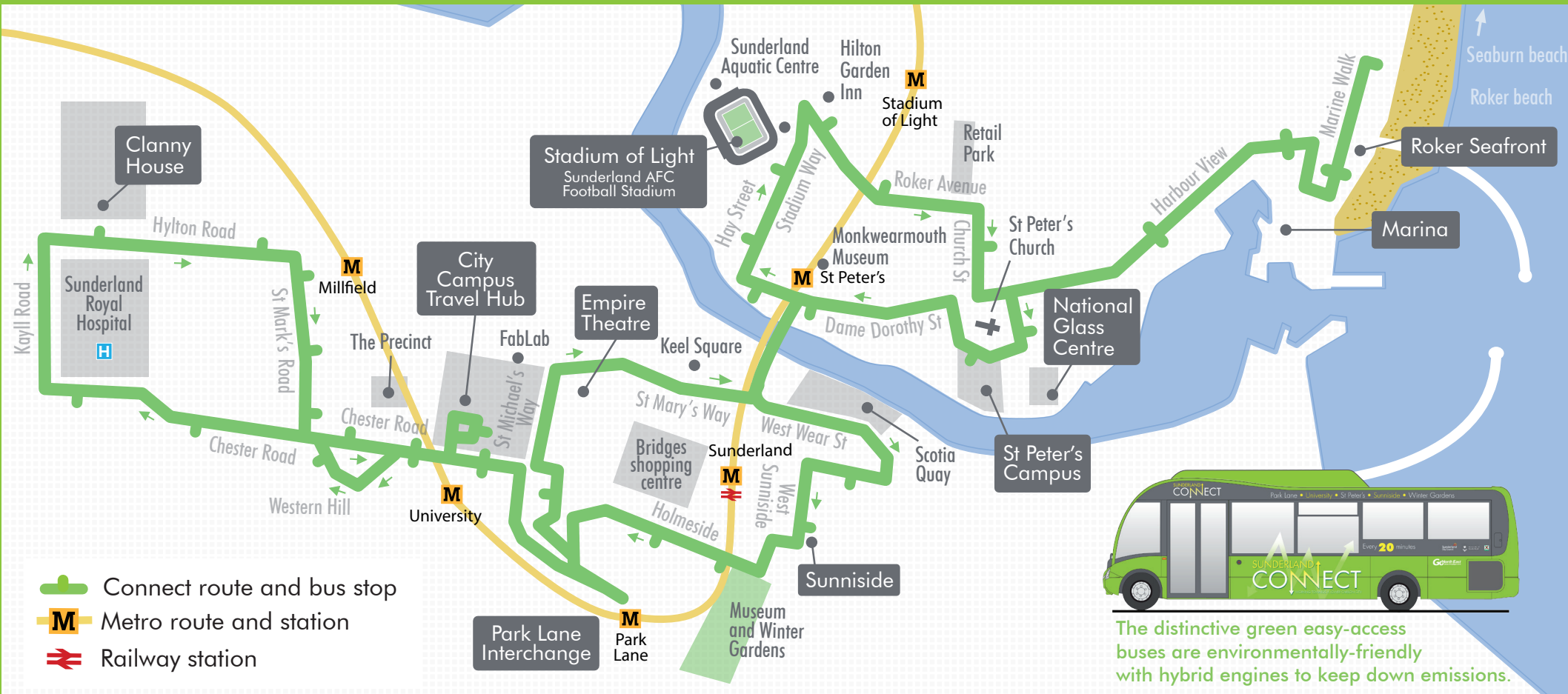
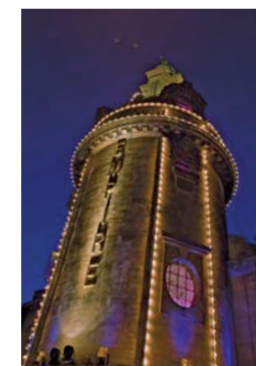

The distinctive green easy-access buses are environmentally-friendly with hybrid engines to keep down emissions.

Fares

Single ticket - £1.25

All day ticket - £2.10

Family day ticket – £5.00

(one or two adults and up to three children)

Weekly ticket - £8.00

FREE travel for University of Sunderland students and staff who show valid university ID.

Child Fares

Children with an Under 16 Pop card travel for 60p single or, buy a Child All-day Ticket (CAT) and travel all day on all public transport in Tyne and Wear for £1.10. Children without an Under 16 Pop card travel for 80p single.

Other tickets and passes

If you have a Concessionary Travel Pass, you can travel for free after 9.30am on weekdays, and all day on weekends and bank holidays. Network One Travel Tickets including zone four are also valid on Sunderland Connect.

If your journey includes other Go North East services, you can buy or use a Buzzfare or Get Around ticket (for school children and students).

Buy a Transfare if you're using Metro before or after your Sunderland Connect journey. Or buy a Network One Day Rover ticket for all day travel on all public transport in Tyne and Wear.

Explorer and Plusbus tickets are also accepted.

Sunderland SmartZone is the smart way to get around Sunderland by bus. Tickets are valid on all Go North East, Arriva and Stagecoach bus services in the area which means you can jump on the first bus that comes.

Prices correct at June 2016.

Sunderland Connect buses have audio visual displays to help passengers with visual and hearing impairments, as well as benefitting visitors and students.

